

# НЕ ПРОБУЖДАЙ ВОСПОМИНАНЬЯ

П. БУЛАХОВ

Обработка С. Орехова

Неторопливо

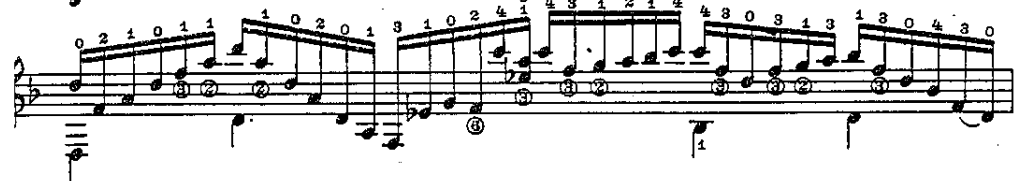
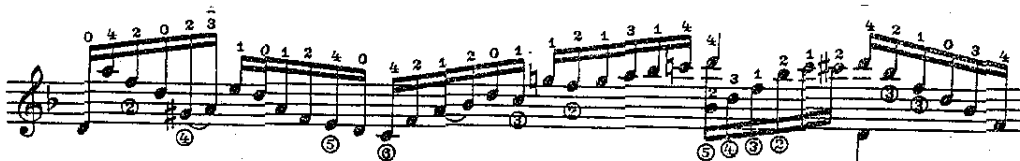
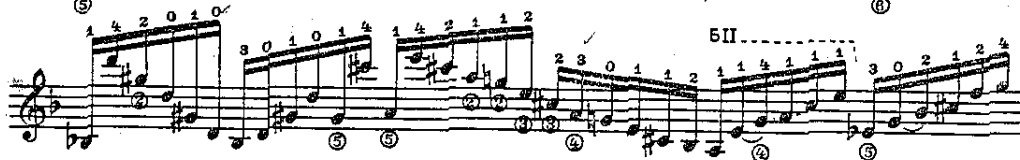
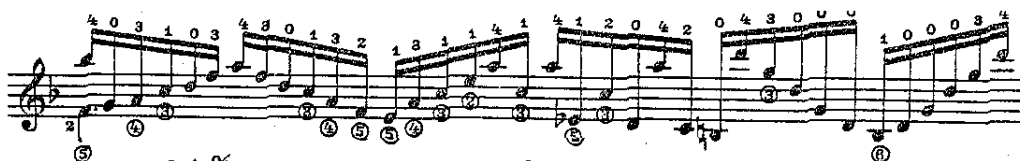
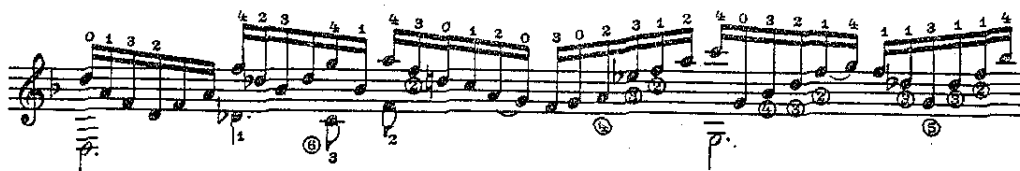
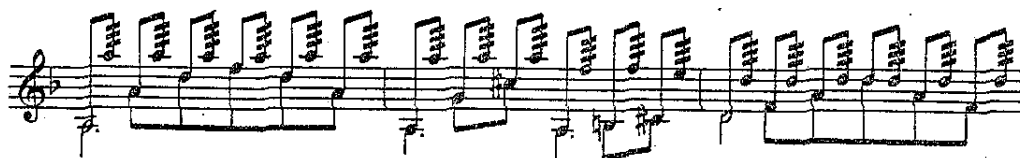

5 III.
